

ORMOC CITY OVERVIEW

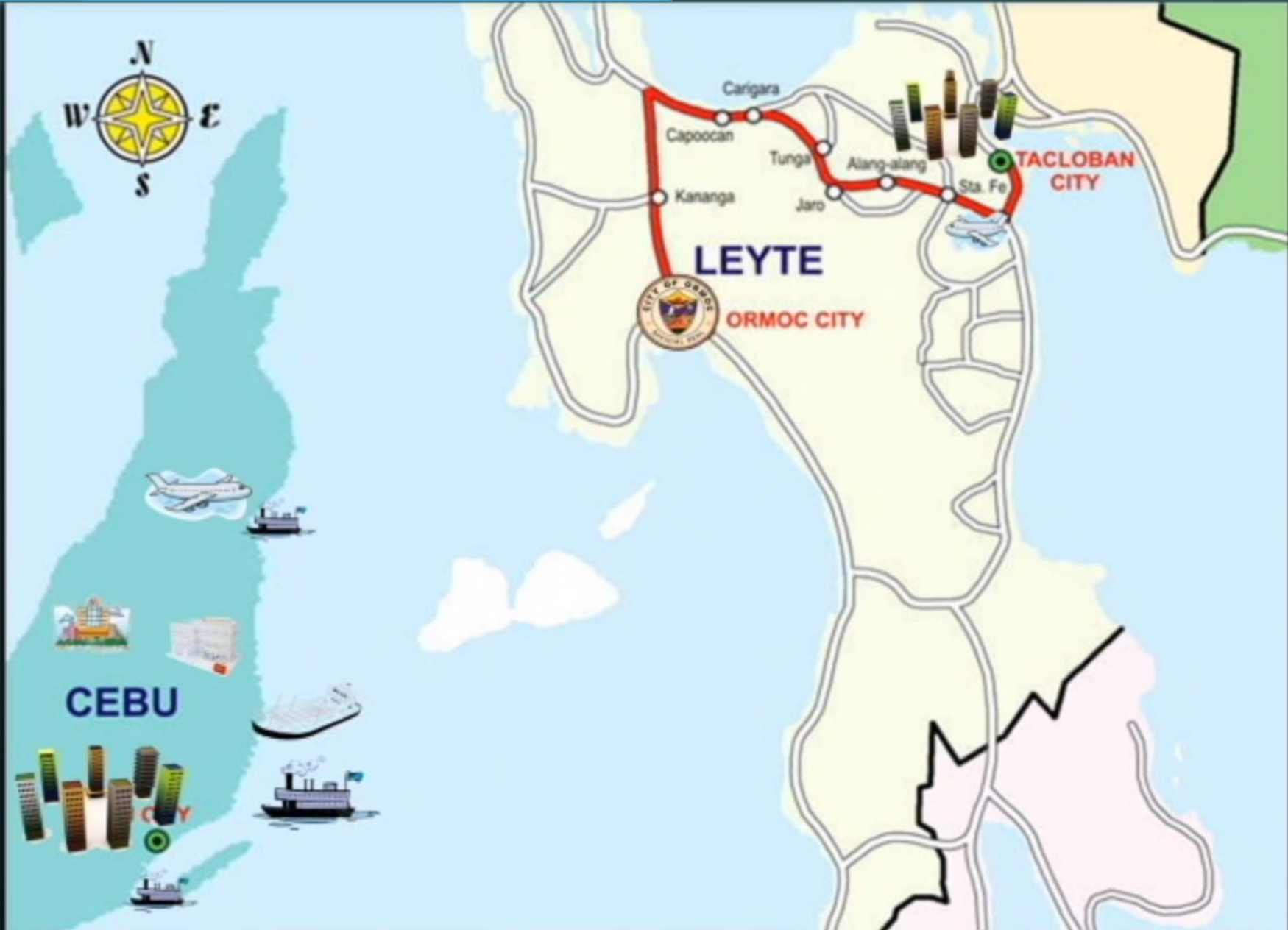

ORMOC CITY OVERVIEW



ORMOC CITY POPULATION

Income Class	: First Class City
Population <i>(2015 PSA Census)</i>	: 215,031
<i>(2016 Projection)</i>	: 219,891
No. of Households <i>(2015 PSA Census)</i>	: 50,341
<i>(2016 Projection)</i>	: 51,002
Administrative Land Area	: 464.30 Sq. Km.
No. of Barangays	: 110
Urban Barangays	: 31
Urban Coastal Barangays	: 10
Rural Barangays	: 63
Rural Coastal Barangays	: 6



GROUND RUPTURE HAZARD MAP



Scale 1:30 000
0 5 km

LEGEND

- Municipal Boundary
- Barangay Boundary
- National Road
- Road
- Airstrip
- Rivers, Creeks
- Water Body

- Susceptibility**
- Active fault: Solid line - trace certain
 - Active fault: Dashed line - trace approximate
 - Hatchures indicate downthrown area

Data Sources:

Road & River Network from Digital Colored Orthophoto Mosaic of Ormoc City 1997 (Geo-surey & Mapping Inc.)
 Brgy Boundary from Tax Map (Tax Mapping Division)
 Municipal Boundary from Ormoc Cadastre #255.
 Hazard Data: from MGB, DENR, Ready Project

Disclaimer:

This map is subject to validation, Users noting errors or omission are urged to inform the Ormoc GIS Center. The LGU is not responsible for any errors or liabilities that may arise from using this map.

Prepared by:

CITY PLANNING AND DEVELOPMENT OFFICE
 Geographic Information System Center

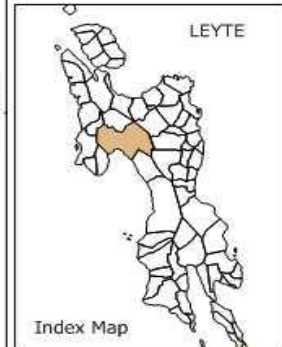
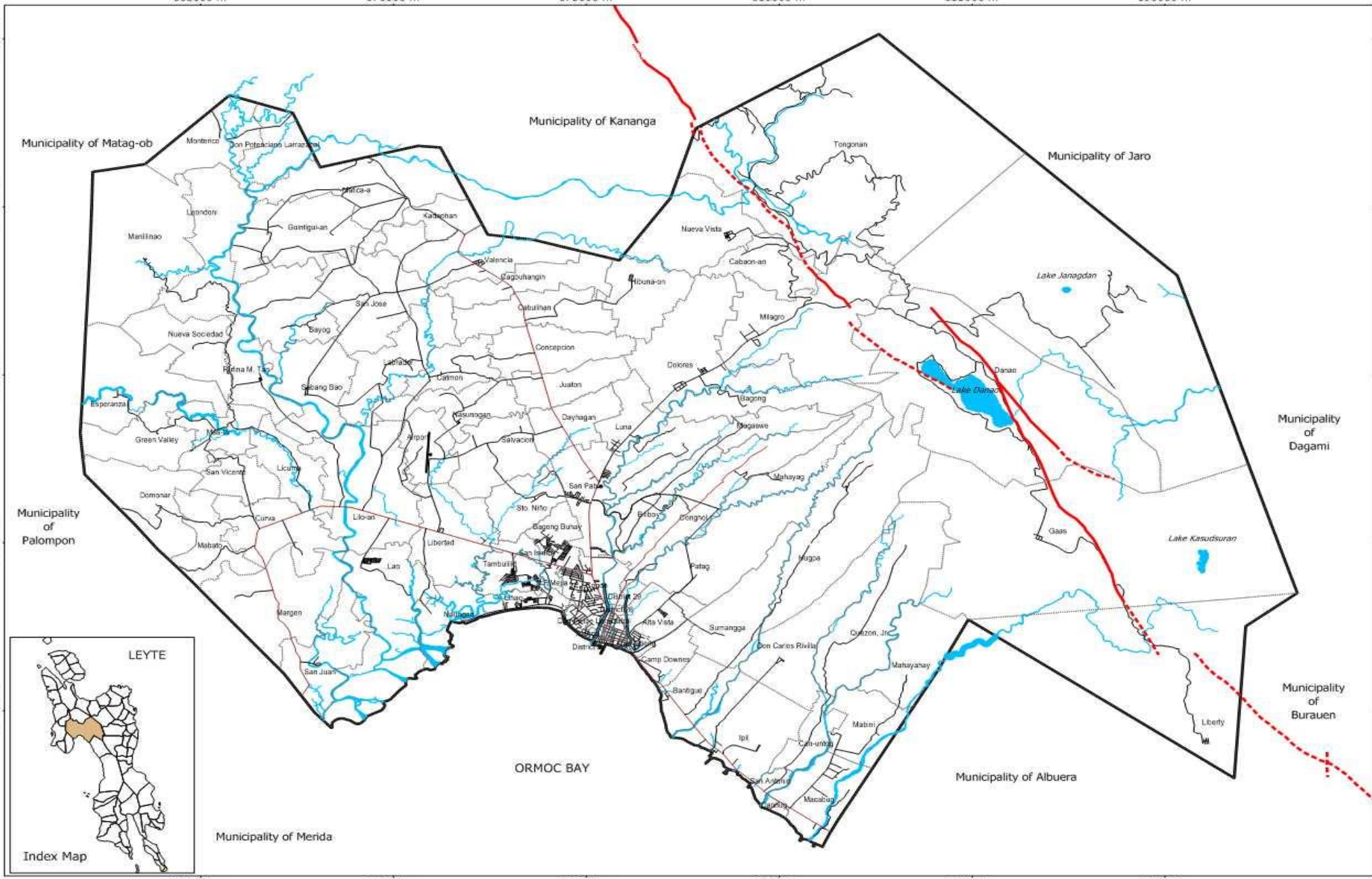

EXPLANATION:

Universal Transverse Mercator - Zone 51 (N)
 Luzon (Philippines - Mindanao)
 Lon: 124°37.584' E
 Lat: 11°3.611' N
 Printed on: 11/20/2013





Surface rupture of the 06 July 2017 M6.5 Leyte Earthquake





Surface rupture of the 06 July 2017 M6.5 Leyte Earthquake













DSWD AND CSWD JOINT VALIDATION: MAGNITUDE 6.5 EARTHQUAKE IN ORMOC CITY (JULY 23, 2017 / 3:30 PM)

SEVERELY AFFECTED BARANGAYS		BASELINE PROJECTION OF RDANA 2017		AFFECTED		VALIDATED	PARTIALLY DAMAGED HOUSES	TOTALLY DAMAGED HOUSES	PARTIALLY DAMAGED HOUSES	TOTALLY DAMAGED HOUSES
		HOUSEHOLD	FAMILIES				REPORTED		VALIDATED	
1	TONGONAN	579	640	562		562	231	312	330	238
2	CABAON-AN	107	138	107	HH	107	40	56	40	52
3	MILAGRO	491	575	461	HH	461	396	179	311	148
4	BAGONG	177	245	63	HH	63	28	2	40	23
5	CABINTAN	440	577	180	HH	182	112	68	131	51
6	GAAS	234	244	167	HH	161	0	167	0	161
7	DANA O	420	499	444	F	451	105	339	0	450
8	NUEVA VISTA	358	433	151	HH	151	89	19	161	19
9	QUEZON JR.	285	291	14	HH	12	16	1	11	1
10	SAN JOSE	1120	1150	14	HH	14	20	3	13	1
11	LIBERTY	206		28	HH	28	233	10	23	5
12	MATICA-A	762		11	HH	11	0	1	10	1
13	HUGPA	178	182	48	HH	48	52	0	52	0
	TOTAL	5357	4974	2250		2251	1322	1157	1,122	1,150
	TOTAL DAMAGED HOUSES:								2,272	

BARANGAY	EVACUATION CENTERS	NO. OF FAMILIES	NO. OF INDIVIDUALS
MILAGRO	1. Covered Court	85	318
	2. Claretian Chapel	72	265
	3. St. Joseph Chapel	6	30
	4. Milagro Elem. School	42	181
	5. UCCP Tent Area	62	275
CABAON-AN	6. Open Area Tents	65	233
LAKE DANA O	7. Brgy. Dolores Covered Court	106	458
	9. Brgy. Luna Covered Court	36	132
	10. San Pablo Covered Court	38	168
	11. San Pablo 3-in-1 Building Tents	205	825
	12. Brgy. D.F. Mejia Covered Court	35	139
TONGONAN	13. Barangay Proper Tents	352	1,605
	14. Campsite Area Tents	217	989
	TOTAL	1,321	5,617

ORMOC CITY AGRI-FISHERY DAMAGE SUMMARY REPORT

1. AGRI-FISHERY INFRASTRUCTURES

NAME OF STRUCTURES:
Warehouse of Hipolito Arinasa,
Tramline, Irrigation System of CALCOA,
Ormoc Uphill Processing Center,
Quarantine Office, Freshwater Fish
Hatchery and Grow Out Pond, Agri-
Fishery and Trading Center (AFTC) /
Bagsakan Center

1,345,000.00

2. NIA BAO RIVER IRRIGATION SYSTEM

NAME OF STRUCTURES:
Diversion Canal, South Main Canal,
SRMC, Lateral Ao, Lateral Ao-b, Lateral
A, Lateral A-1, Lateral A-2, Lateral C,
Lateral D, Lateral D-1, Lateral E, Lateral
E-1, Lateral E-2, Mas-in Left, Mas-in
Right, South Main Canal (Bridge Flume)

13,040,000.00

TOTAL

14,385,000.00

HEALTH SERVICES RENDERED

1. HEALTH CLUSTER	Medical conducted, patients provided with medicines and Tetanus shots	Milagro – 118 patients Cabaon-an – 165 patients Lake Danao – 104 patients Tongonan – 57 patients Nueva Sociedad – 37 patients
2. MENTAL HEALTH AND	Conducted psychological first aid (by individuals)	5 - 10 years old – 45; 16 - 20 years old – 40; Students – 111; Medical post - 91; Teachers – 111; City High School – 141; Ipil NHS – 54; Concepcion – 10
3. WASH (WATER AND SANITATION)	Distributed hygiene kits, Jerry cans, Aquatabs and Hyposol	Milagro (1,164 aquatabs, 163 hygiene kits, 163 jerry cans) Cabaon-an (2 kgs. Chlorine, 56 hygiene kits, 56 jerry cans, 4 water treatment filtration)
4. NUTRITION CLUSTER	Conducted Nutritional Assessment and Micro-Nutrient Supplementation	Tongonan: MUAC Normal – 40; Underweight – 2; Lactating – 9; Pregnant -5
5. COORDINATIVE MEETING CONDUCTED	DOH 8 Regional Office; DOH 7 Regional Office; DOH Provincial Health Team; Philippine Red Cross – Ormoc Chapter; DepEd Ormoc Division; Private Schools; Health Cluster meeting conducted daily at CHD Conference Room	

MINOR DAMAGED

34 Elementary Classrooms

8 High School Classrooms

Cost of Repair **P50,000** per classroom

Total of P2.1 Million

MAJOR DAMAGED

39 Elementary Classrooms

20 High School Classrooms

Cost of Repair **P300,000** per classroom

Total of P17.7 Million

TOTALLY DAMAGED

14 Elementary Classrooms

Cost for Replacement **P1.4 Million**
per classroom

Total of P19.6 Million

STATUS OF LIFELINES AND CRITICAL FACILITIES

Roads and Bridges	Fully Functional-Roads. some cracked but passable
Electricity	Totally Non-Functional
Communication Network	Fully Functional
Hospitals	Fully Functional
Schools	42 Classrooms Minor Damages 59 Classrooms Major Damages 15 Classrooms Totally Damaged
Airport	Repaired, Shortened Runway to 1.4 kms
Sea Ports	Fully Functional
Water Supply System	Partly Functional / Crisis Level
Market	Fully Functional

INITIAL NEEDS

	STATUS	PRIORITY NEEDS
HEALTH	<ul style="list-style-type: none"> • NO EPIDEMIC REPORTED (ACTIVE MONITORING AND SURVEILLANCE) 	<ul style="list-style-type: none"> • MEDICINES, HYGIENE KITS, MHPSS, NUTRITIONAL ASSESSMENTS
FOOD	<ul style="list-style-type: none"> • ON GOING FOOD PACKS DISTRIBUTION TO AFFECTED FAMILIES 	<ul style="list-style-type: none"> • MORE FOOD PACKS NEEDED
WASH	<ul style="list-style-type: none"> • POOR SANITATION HYGIENE DUE TO INADEQUATE WATER SUPPLY • DAMAGE WATER PIPELINES ALONG SEVERELY AFFECTED BARANGAYS 	<ul style="list-style-type: none"> ▪ PROVISION OF POTABLE WATER SUPPLY ▪ 120 PORTALETTS AND WASHING AREAS ▪ WATER PIPELINES AND 14 UNITS GENERATOR ▪ UPGRADING AND IMPROVEMENT OF AHAG WATER TREATMENT FACILITY
SHELTER	<ul style="list-style-type: none"> • AFFECTED FAMILIES ARE TEMPORARILY EVACUATED AT COVERED COURT, SCHOOL BLDGS., RELIGIOUS INSTITUTIONS AND OPEN SITES. • IDENTIFIED EVACUATION SITE 	<ul style="list-style-type: none"> • FAMILY SHELTER KITS-ADDITIONAL INPUT FROM CSWDO,DRRMO • RELOCATION SITES (LAND & HOUSING) • TRANSITIONAL SHELTERS FOR EVACUEES • HOUSING PROJECTS
PROTECTION	<ul style="list-style-type: none"> • MAINTAINED PEACE AND ORDER 	<ul style="list-style-type: none"> • WELL- PROVIDED
OTHERS		
a. Roads	<ul style="list-style-type: none"> ▪ PARTIALLY DAMAGED ROADS 	<ul style="list-style-type: none"> ▪ REPAIR/REHAB OF DAMAGED ROAD SECTIONS
b. Schools	<ul style="list-style-type: none"> ▪ TEMPORARY LEARNING SPACE (TLS) 4 MILLION 	<ul style="list-style-type: none"> ▪ 14 TEMPORARY LEARNING SPACE (TLS)

CITY HEALTH OFFICE

SITUATIONAL REPORT AS OF 6:00 PM / JULY 9, 2017

INJURED – ADMITTED IN HOSPITALS

FACILITY	ADMITTED	REMARKS
1. OSPA –FMC	5	2 FROM ORMOC, 2 FROM KANANGA, 1 FROM MERIDA
2. CLINICA GATCHALIAN	18	16 FROM ORMOC, 1 FROM KANANGA, 1 FROM ALBUERA
3. ORMOC DOCTOR'S HOSPITAL	6	5 FROM ORMOC, 1 FROM CAPOOCAN
4. ORMOC DISTRICT HOSPITAL	12	8 FROM ORMOC, 4 FROM KANANGA

RECOVERY AND REHABILITATION COSTS PER SECTOR

SECTOR	ESTIMATED COST OF PROJECTS (in PhP)
INFRASTRUCTURE	
1. WATER SUPPLY	40 Million to Repair
2. ROADS	93,084,108 Million
3. BRIDGES	86,502,500 Million
3. AIRPORT	2,500,000 Million
4. SCHOOL BUILDINGS	69,220,000 Million
5. OTHER INFRASTRUCTURES	23,450,000 Million
TOTAL	234,556,608 Million

MAJOR CONCERNS / NEEDS

1. Water Supply

- No Electric Power Supply due to total shutdown of Power Plants and damage to distribution lines
- All 27 Production Wells are dependent on electric pumps
- Turbidity of Water due to rain fall soil erosion and landslides
- Crisis Level

2. Shelter Needs, Camp Management and Relocation Sites

SOURCE : ORWASA

SURFACE WATER: Ahag Water Treatment Plant



SURFACE WATER: Ahag Water Treatment Plant





MURKY WATERS FROM A RIVER SOURCE FORCE THE ORWASA TO CLOSE AHAG FILTRATION GALLERY.



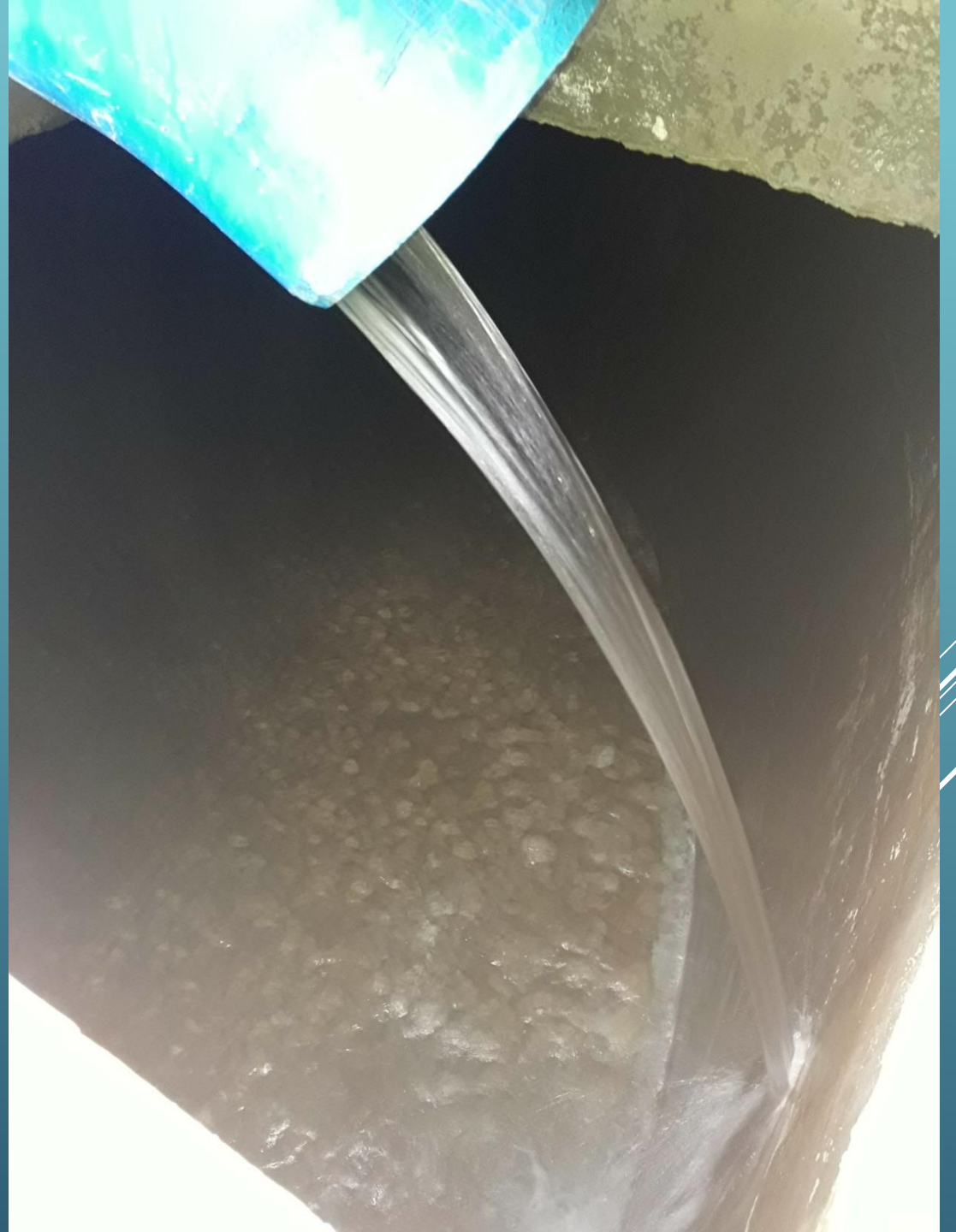

PROPOSED INTERVENTION FOR WATER SUPPLY

1. Upgrading and Improvement of Ahag Water Treatment Plant.
2. Development of Lake Danao Water Supply System.

Advantages

- Supply of Water will be gravity feed due to its high elevation.
- Minimize dependency on electric power in the operation of Production Wells.
- Reduction in cost of electricity.
- Minimal disruption of water supply during disasters.



PROPOSED SOURCE OF WATER SUPPLY

LAKE DANA0

AREA OF LAKE

148 Hectares

DISTANCE FROM CITY PROPER

19.624 km

ELEVATION RANGE

680-700 m

PROPOSED SOURCE OF WATER SUPPLY LAKE DANAŌ



List and Details of All Proposed Projects

Recovery Projects	Target Beneficiaries	Location	Timeframe	Estimated Cost	Source of Fund/ Implementors
1. Water Supply					
a. Provision of Generator Sets	City Wide	26 Production Wells	Short Term: July 7, 2017	Provided by EDC, Private Sector and other Government Agencies.	
b. Upgrading and Improvement of Ahag Water Treatment Plant	City Wide	Brgy. Patag	Short Term: Aug. 2017 to Dec. 2017	40 Million	
c. Development of Lake Danao Water Supply System	City Wide	Brgy. Lake Danao	Long Term: On Process: Project Proposal	2.5 Billion	
2. Roads and Bridges					
a. National Roads and Local Roads including Bridges	4 th District	4 th LED	Short Term: Aug. 2017 – Dec. 2017	43.1 Million	DPWH 4 th LED
3. Schools Buildings	4 th District	4 th LED	Short Term: Aug. 2017 – Dec. 2017	39.4 Million	DPWH 4 th LED